



Building name

Fukui Prefectural Dinosaur Museum

Location

Fukui Prefecture

Completion

2023

Total units

Elevator	2
Escalator	4

Fukui Prefectural Dinosaur Museum is a largest museum where the history of the Earth can be learnt mainly with reference to the documents on the dinosaurs.

The newly built egg-shaped dome with three (3) stories consists of "The Large Three-View-Screen Dino Theater" where real-scale dinosaurs are projected on the big-scale screens, "The Fossils Study Experience Room" where the atmospheres of fossils study can be experienced like the study of real fossils, and other facilities.

In this new dome, Fujitec installed two (2) elevators and four (4) escalators.

In the atrium occupying a large space from the 1st to 3rd stories, the symbol monument called "Dinosaur's Tower" is installed. The escalators at the right and left sides of that symbol monument have LED lights on the exterior of their trusses. The LED-light colors vary with time, creating an entertainment space.



Owner	Fukui Prefecture
Architect	Kisho Kurokawa architect & associates.
Contractor	Joint Venture Group of Kumagai Gumi, Daihokukubo Construction and Ohno Construction and Engineering for the Specified Construction Work

Building name	Location	Completion	Total units	
Fukui Prefectural Dinosaur Museum	Fukui Prefecture	2023	Elevator	2
			Escalator	4

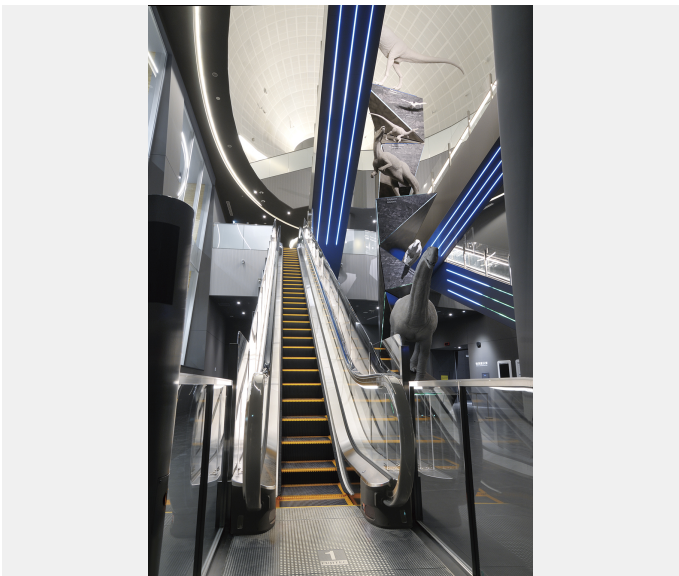
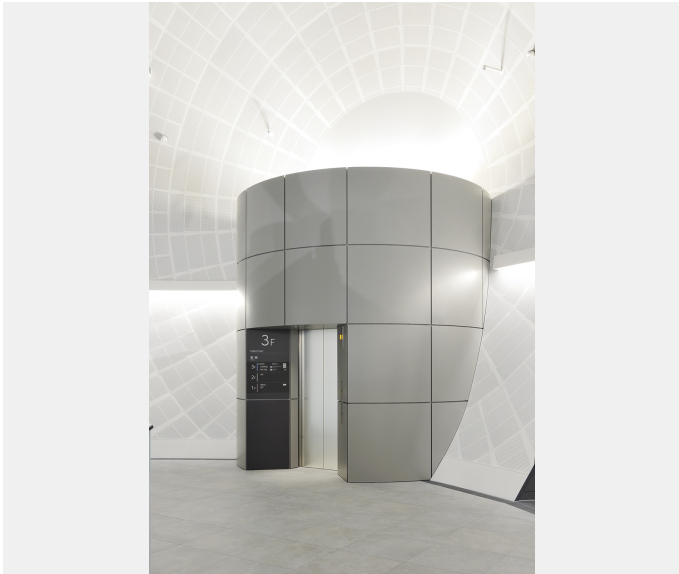
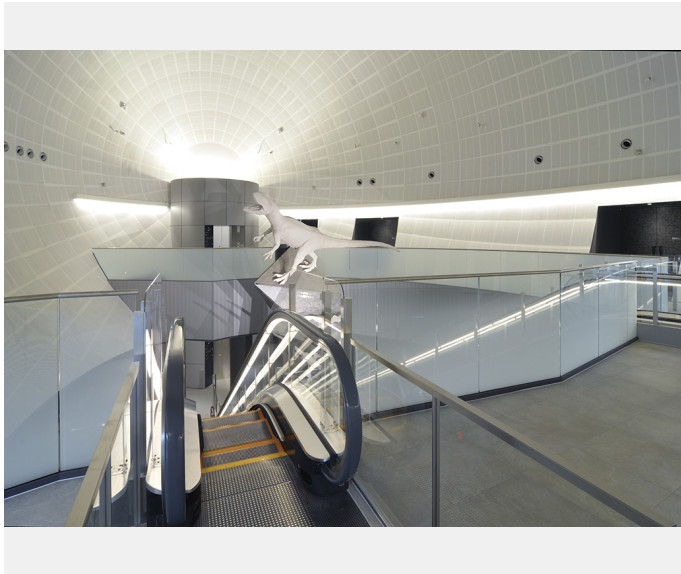



Building name

Fukui Prefectural Dinosaur Museum

Location

Fukui Prefecture

Completion

2023

Total units

Elevator 2
Escalator 4

Specifications

Elevator

Model	Use	Capacity (kg)	Capacity (person)	Speed (m/min)	Stop number of floors (floor)	unit
Order XIOR	service	2000	30	60	2	1
XIOR	passenger	750	11	60	2	1

Escalator

Model	Type	Step width (mm)	Rise (mm)	Incline (degree)	unit
GS-NX	F	600	6500	30	2
GS-NX	F	600	5000	30	2